

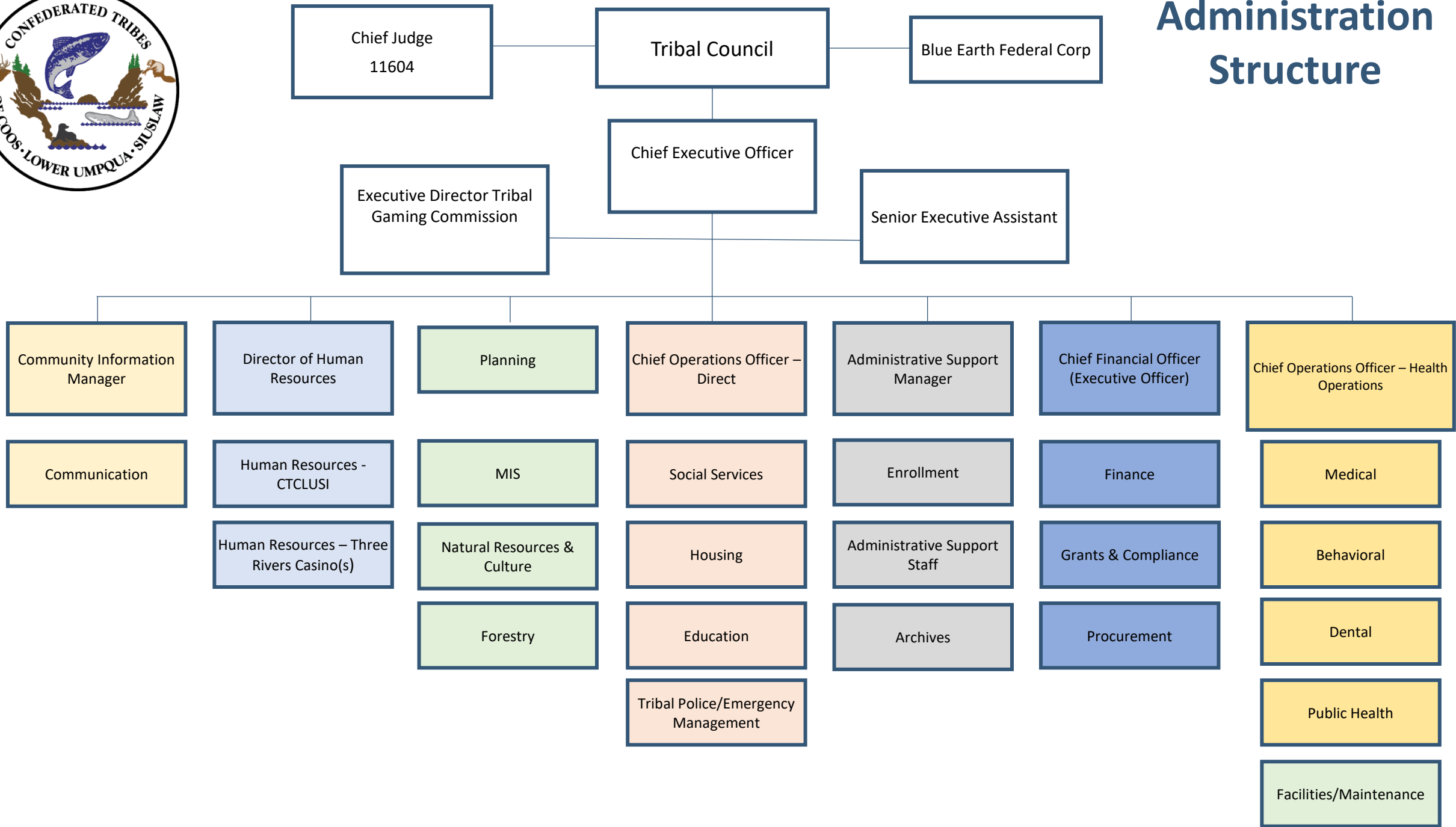

# Administration Structure

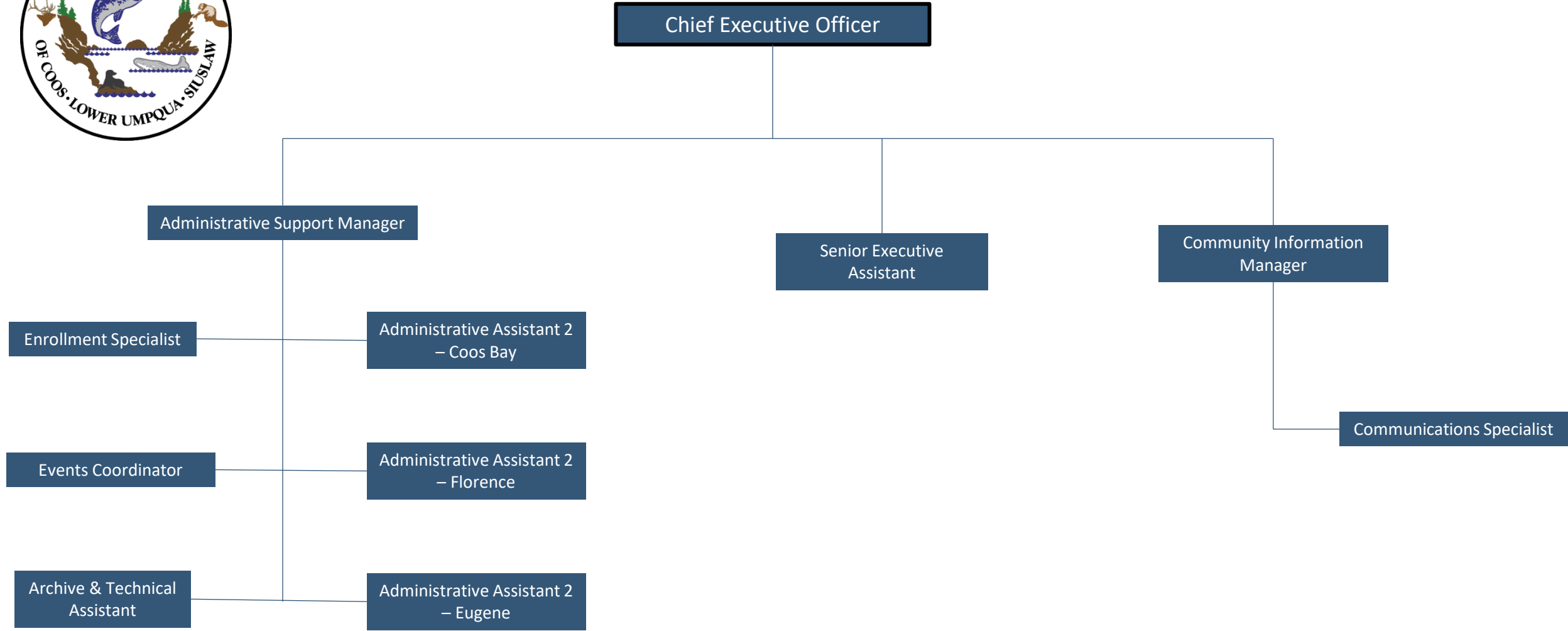





# Finance 102/Compliance 118

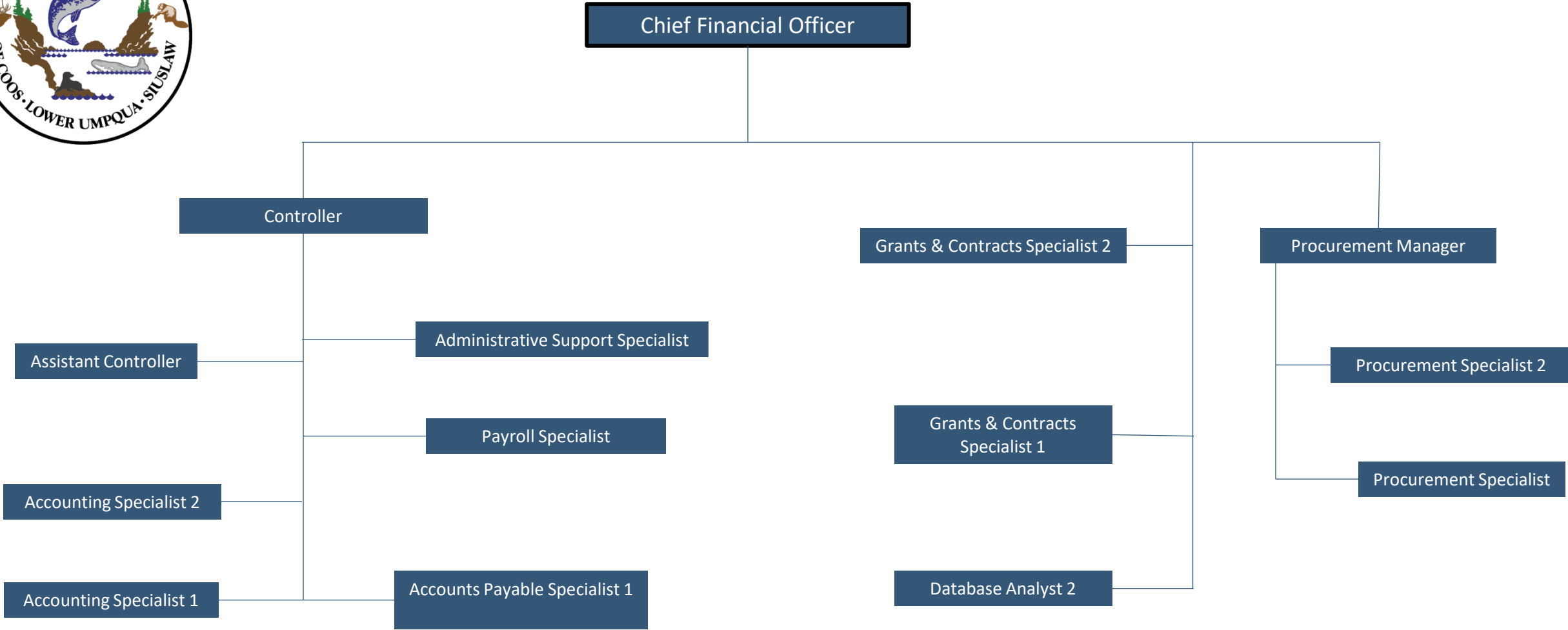

\*AP Specialist 1 and AP Specialist 2 share 3 FTE's

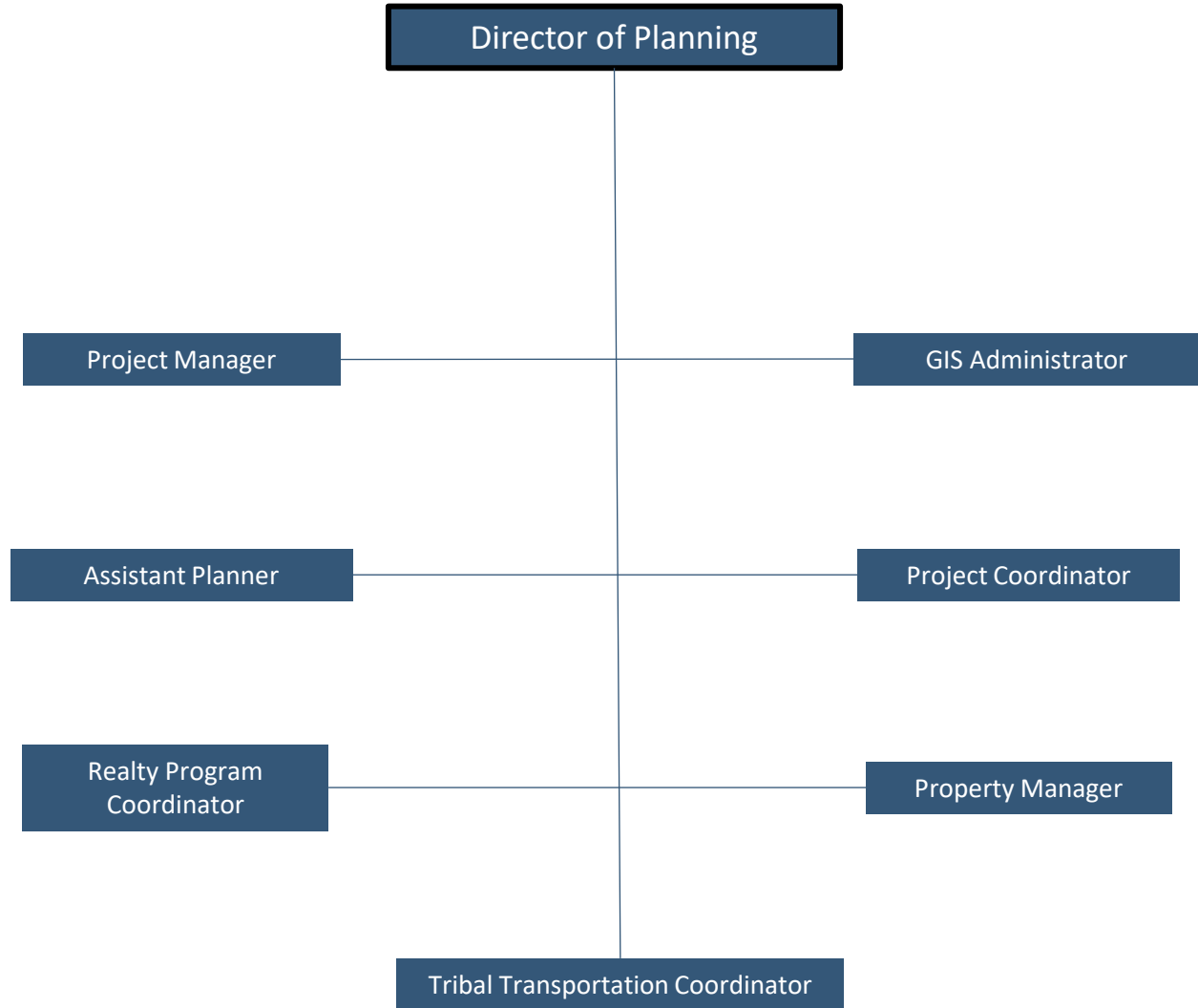



# Human Resources 104

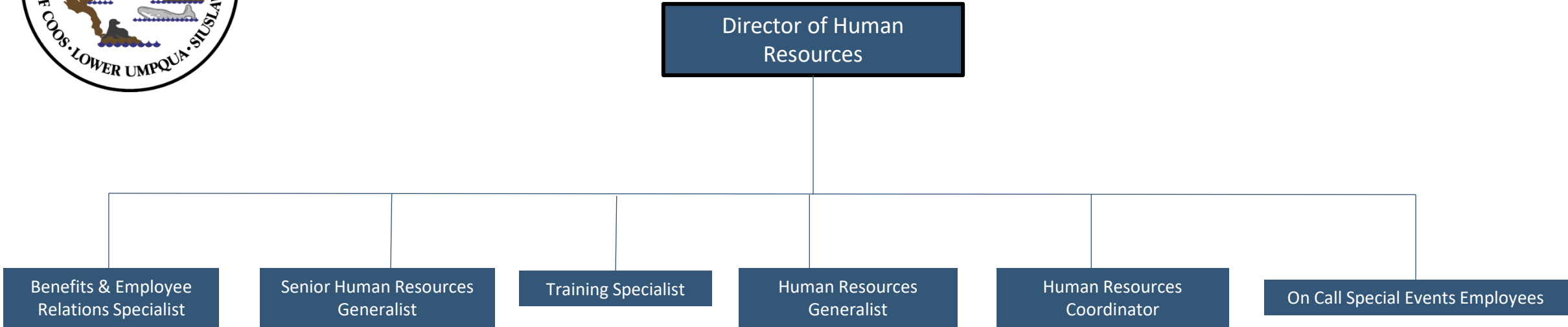

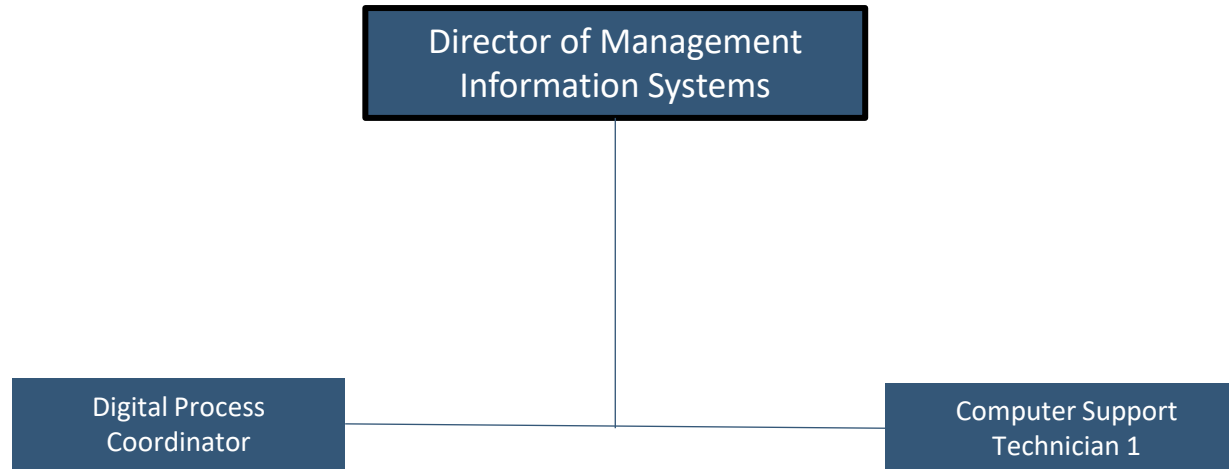



# Facilities Maintenance 106 & Wastewater 122

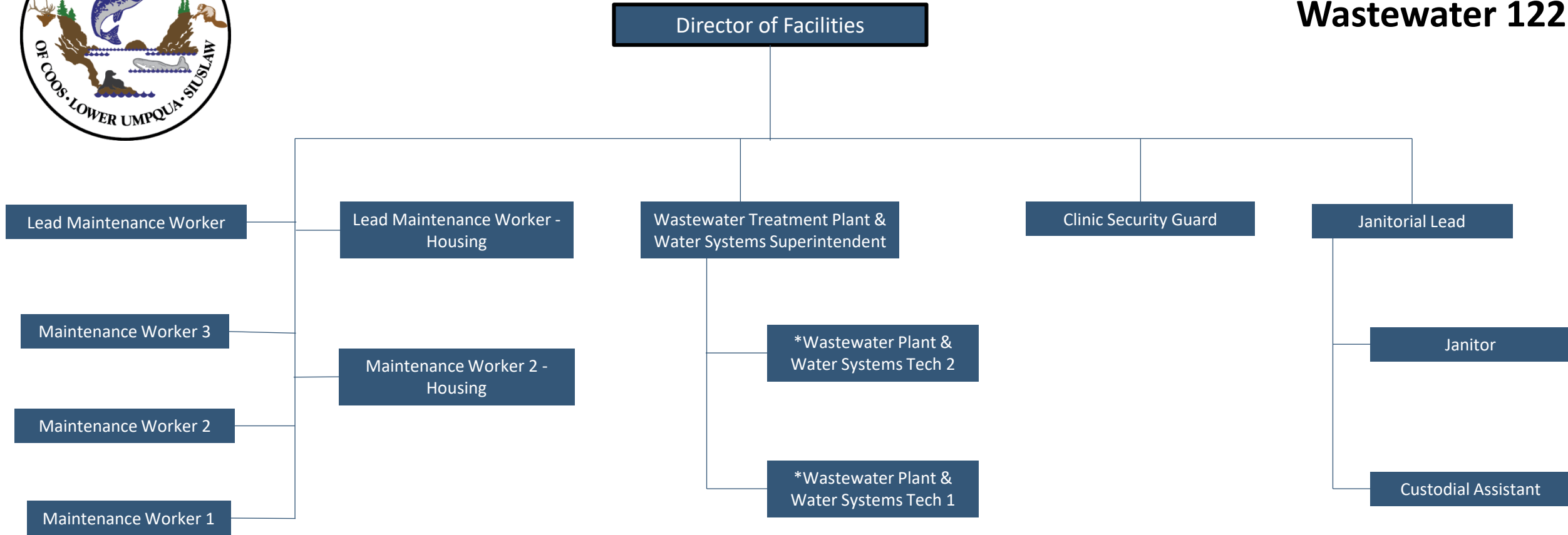

\*Wastewater Plant & Water Systems Tech 2 requires specific certification – Tech 1 start and can be promoted to Tech 2 by earning certification. 2 FTE’s share Tech 2 and Tech 1 positions

\*\*Special wage specific to Adam Petrie



# Education 107

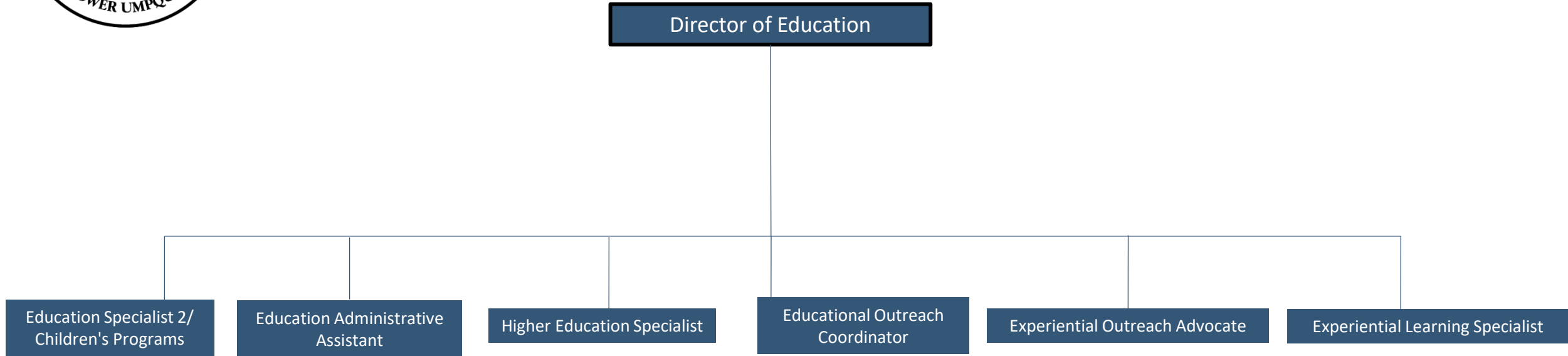



# Health Services 109, 111, 113

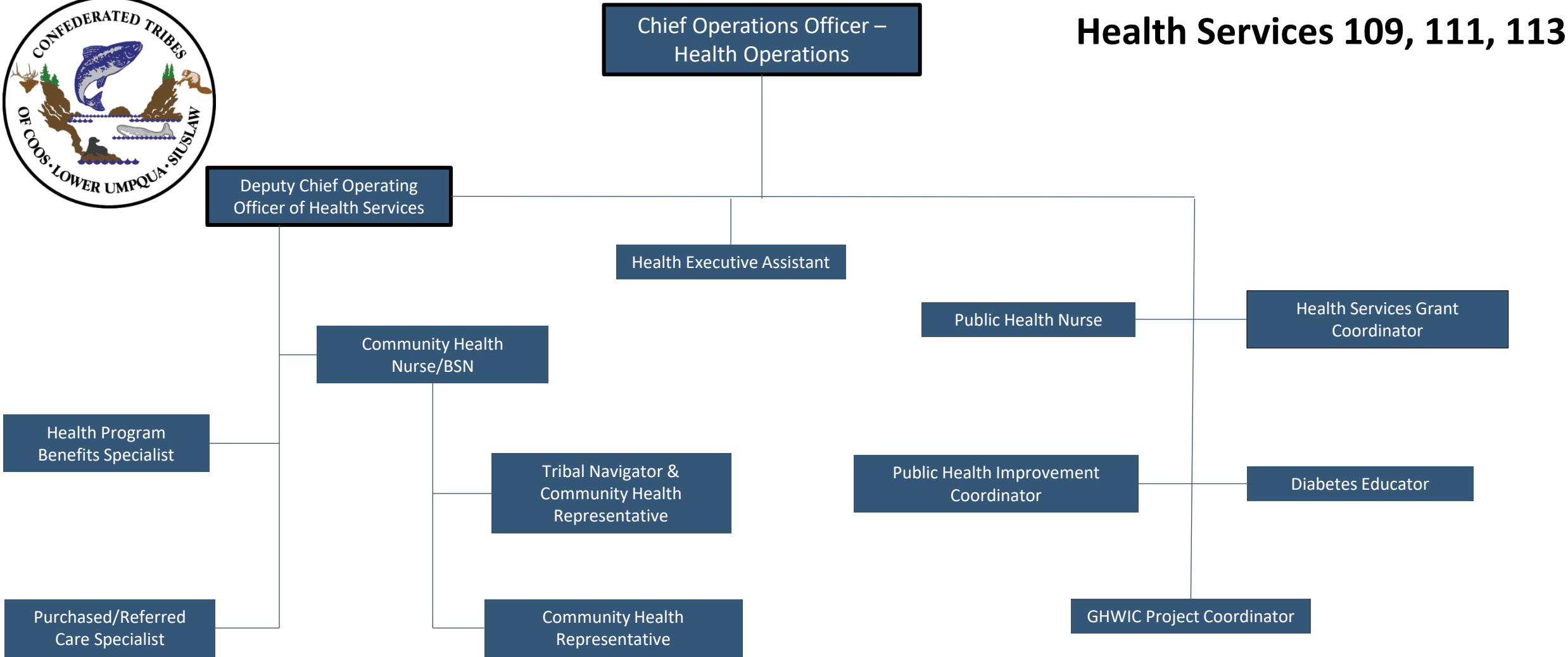



# Health Services – Behavioral Health 109

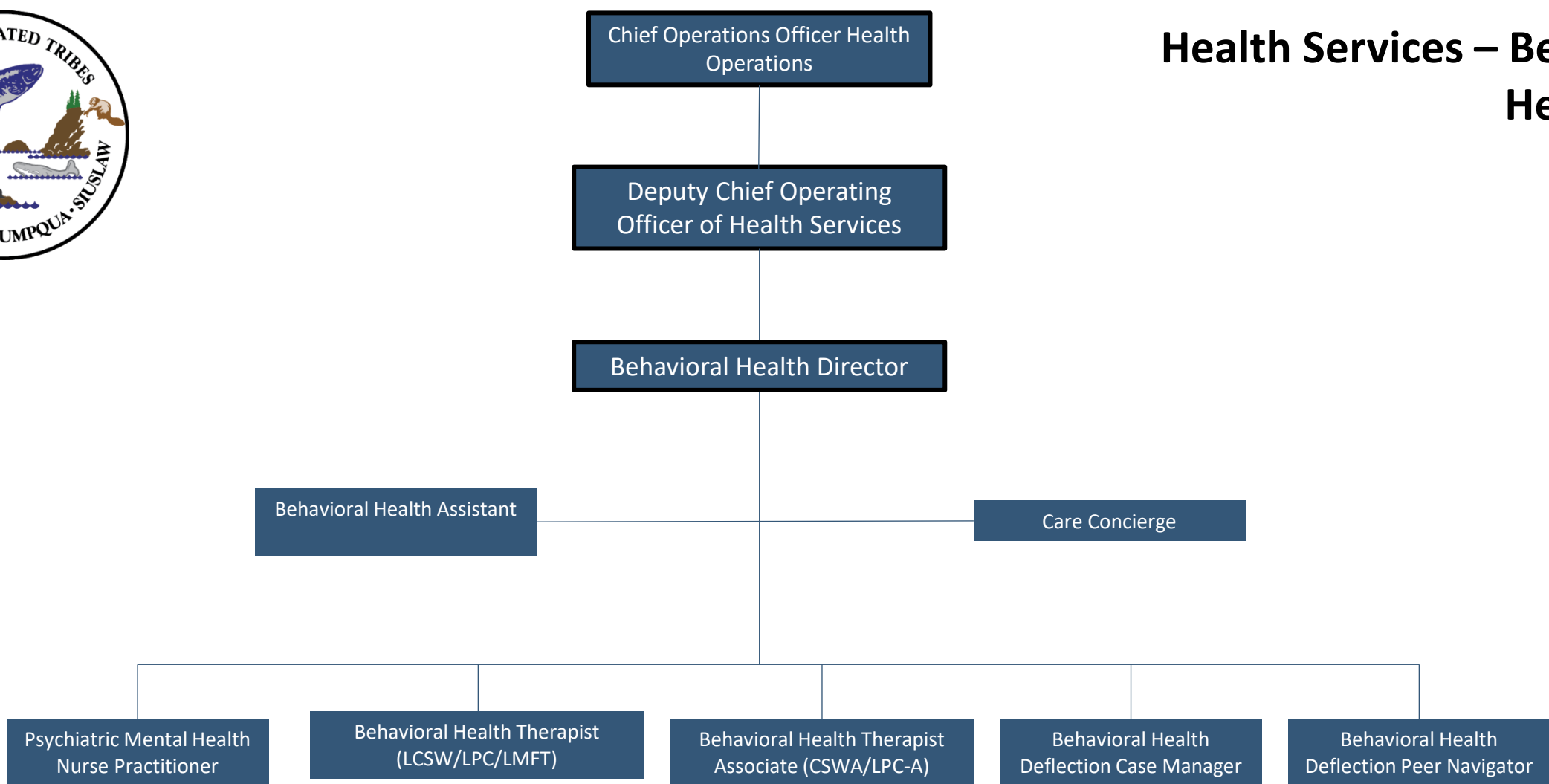

\*\*Behavioral Health Therapist and Behavioral Health Therapist Associate are based on credentials and share 3 FTE positions interchangeably



# Health Services - Medical Clinic 109, 111, 113

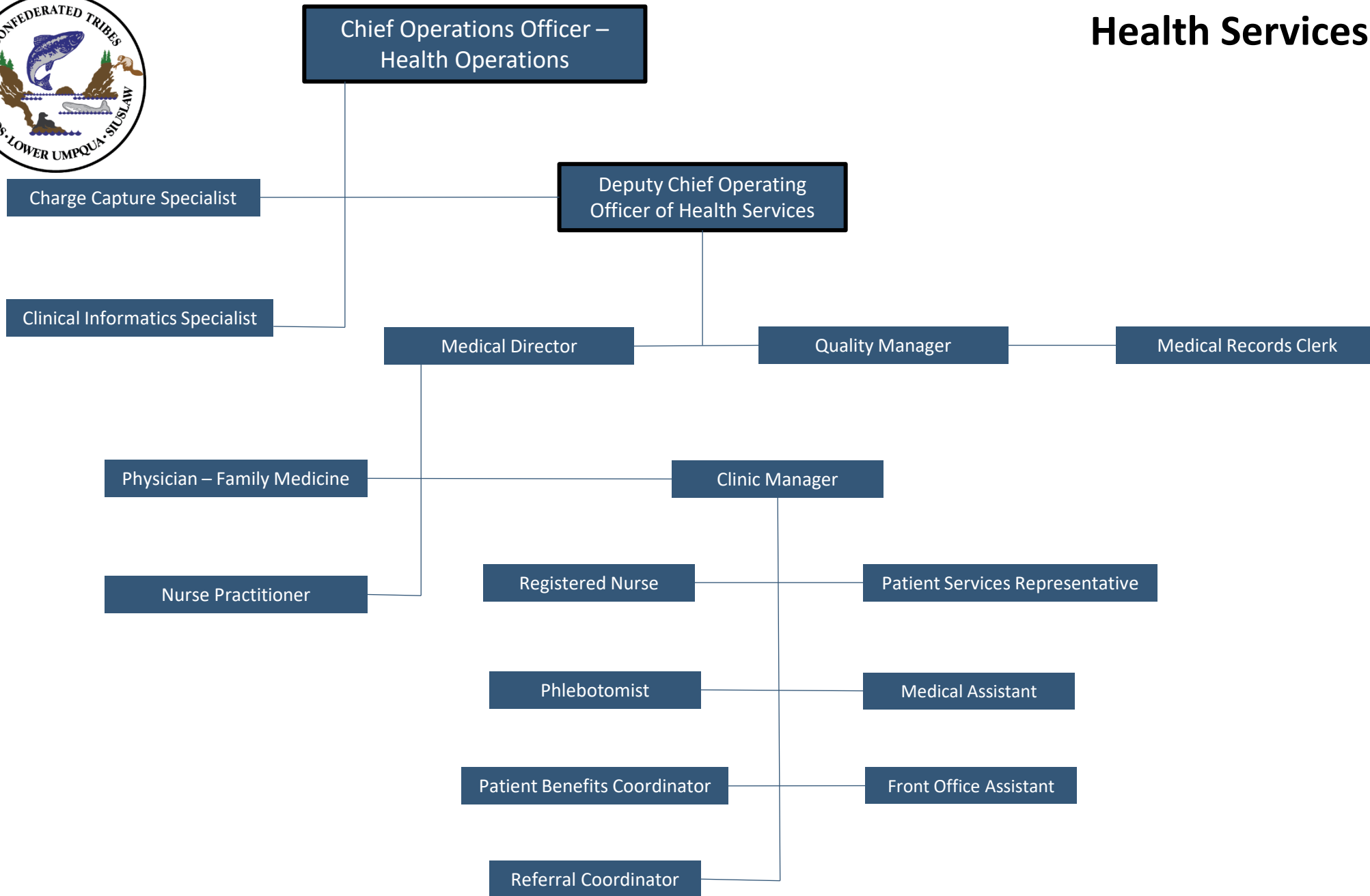



# Health Services - Pharmacy

## 109, 111, 113

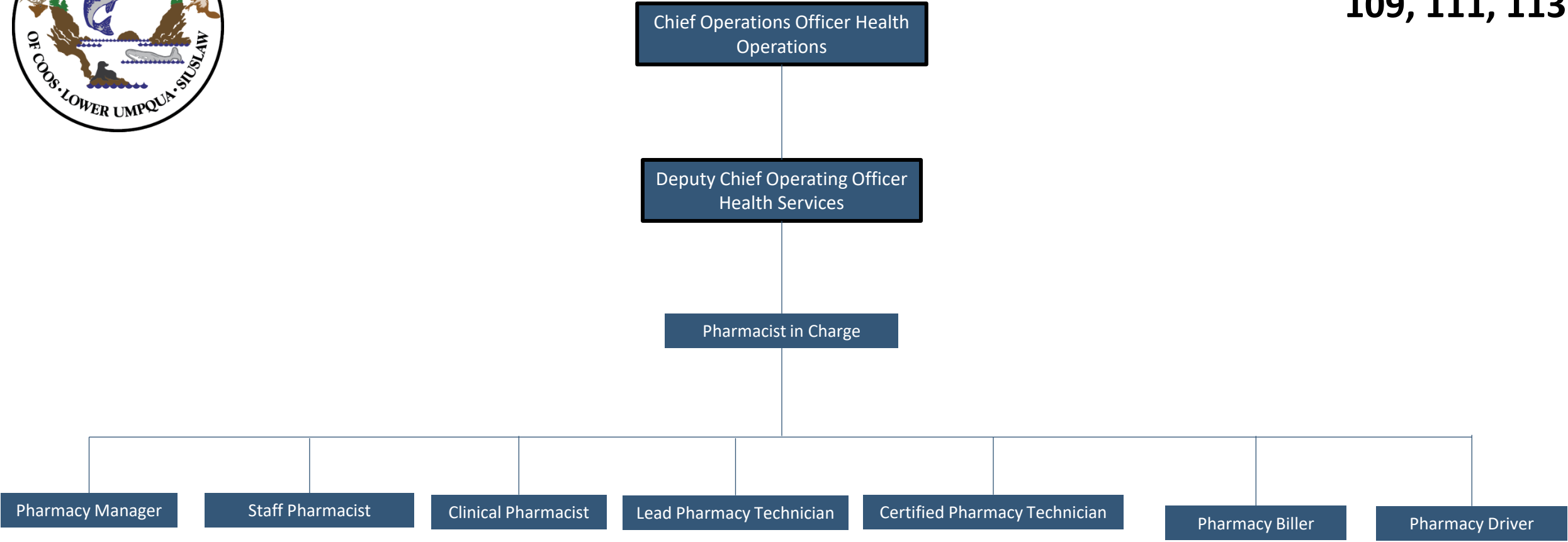



# Health Services – Dental Clinic

## 109, 111, 113

Deputy Chief Operating  
Officer Health Services

Dental Director

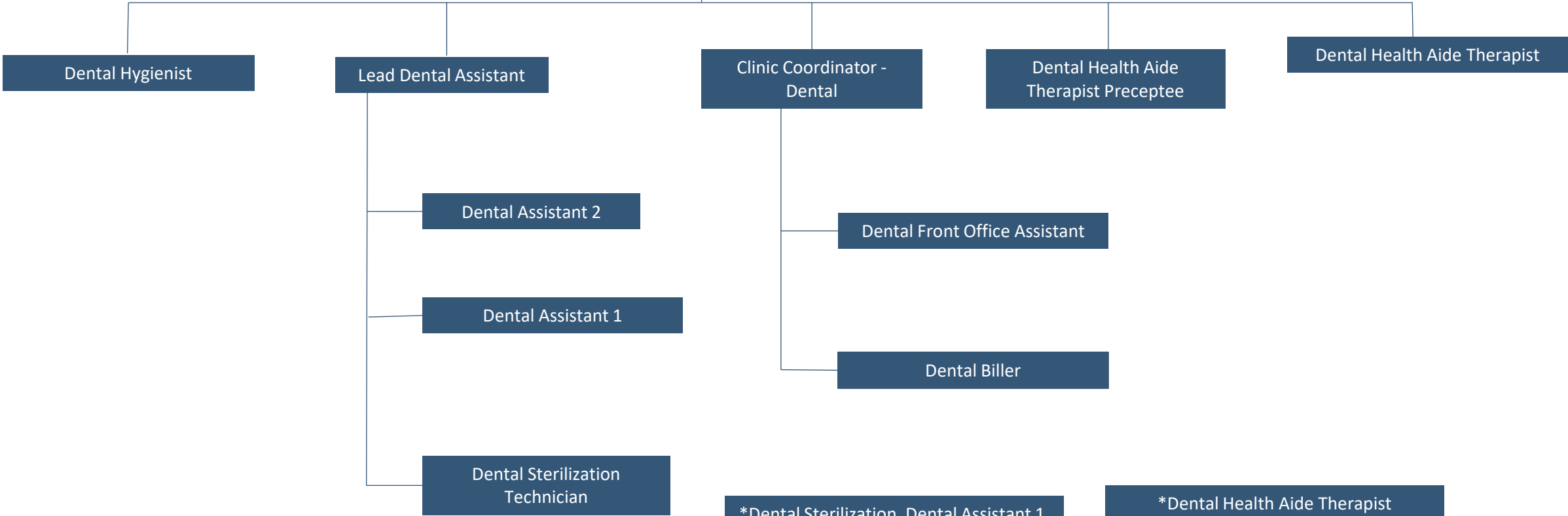

\*Dental Sterilization, Dental Assistant 1, Dental Assistant 2 share 6FTE

\*Dental Health Aide Therapist Preceptee and Dental Health Aide Therapist share 3FTE



# Social Services 110

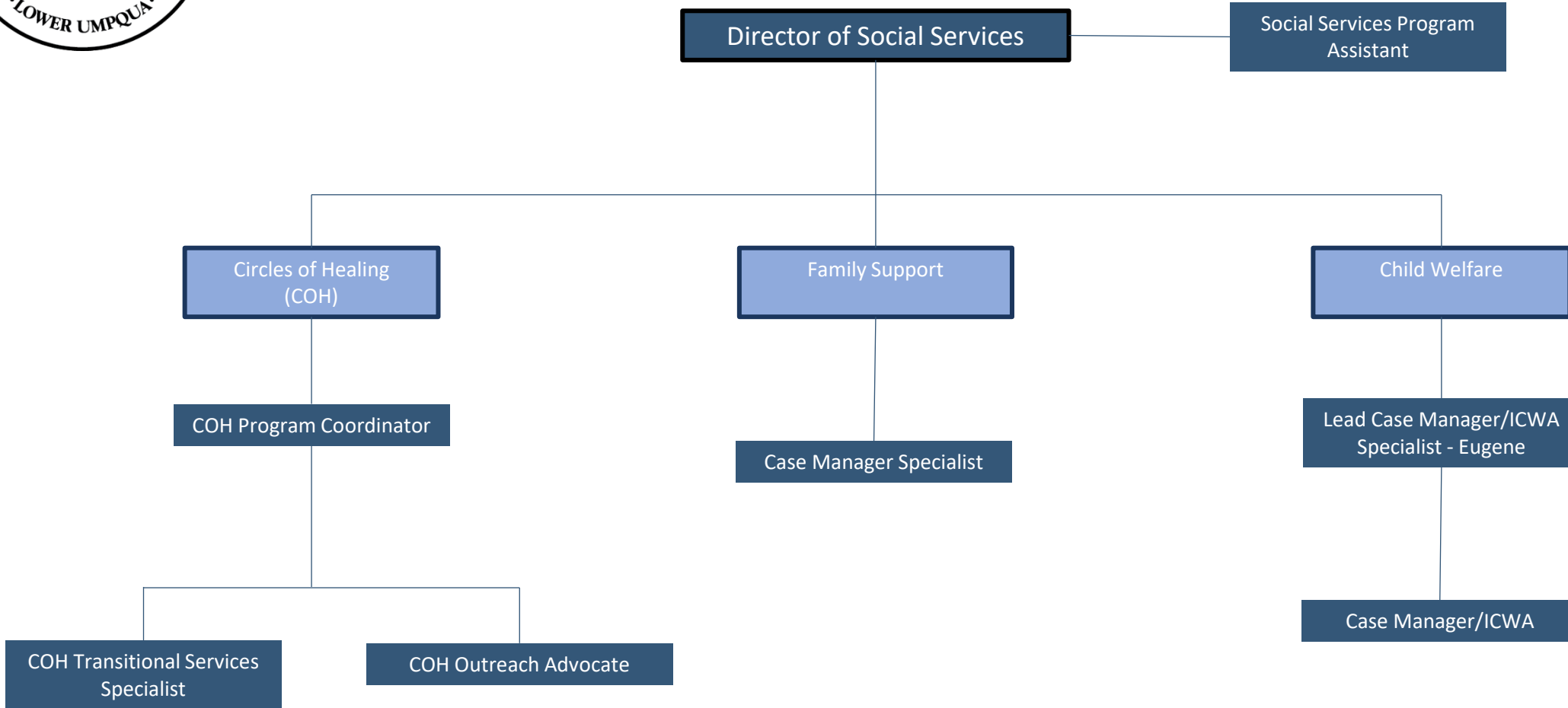



Director of Housing

Housing Navigator

Housing Self Sufficiency Coordinator

Housing Program Specialist

Housing Assistant

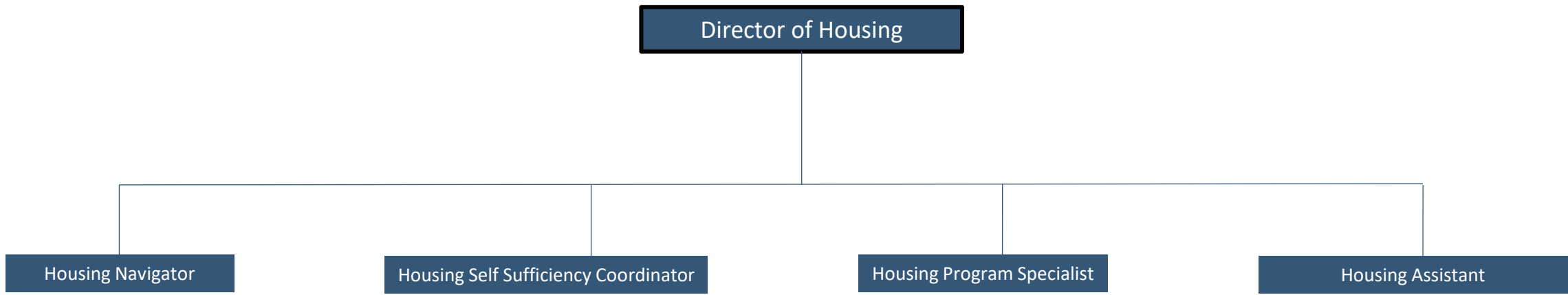



# Tribal Court 116

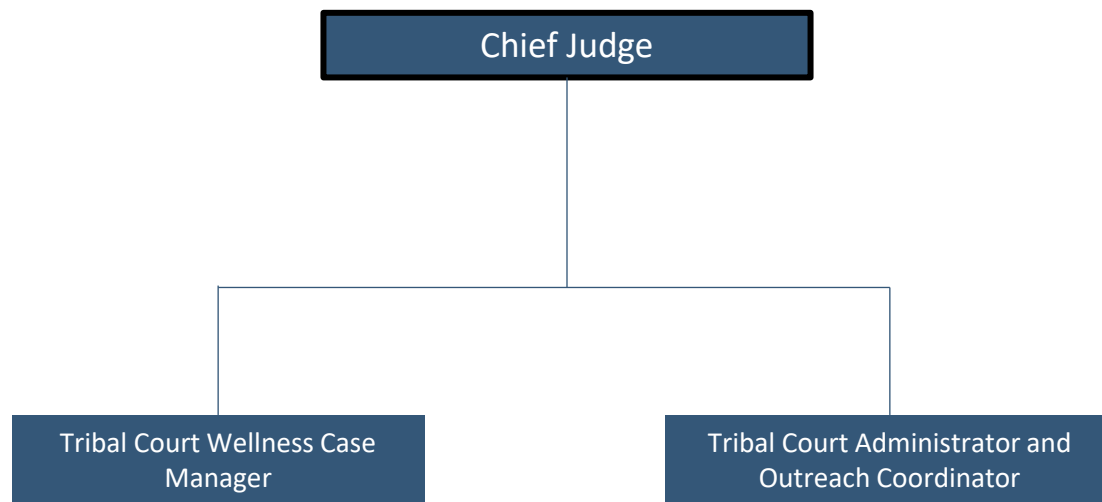



# Natural Resources 117

Director of Natural Resources & Culture

Administrative Coordinator



Fish and Wildlife Biologist

Quality Assurance Specialist

Restoration Projects Manager

Tribal Response Program Specialist

Environmental Program Specialist

Environmental Policy Analyst

Archeologist

Laboratory Manager

Tribal Historic Protection Officer

Ocean Fishing Captain On-Call

Cultural Resource Protection Tech 2

Curations Associate

Laboratory Technician 2

Laboratory Technician 1



# Natural Resources - Culture 108

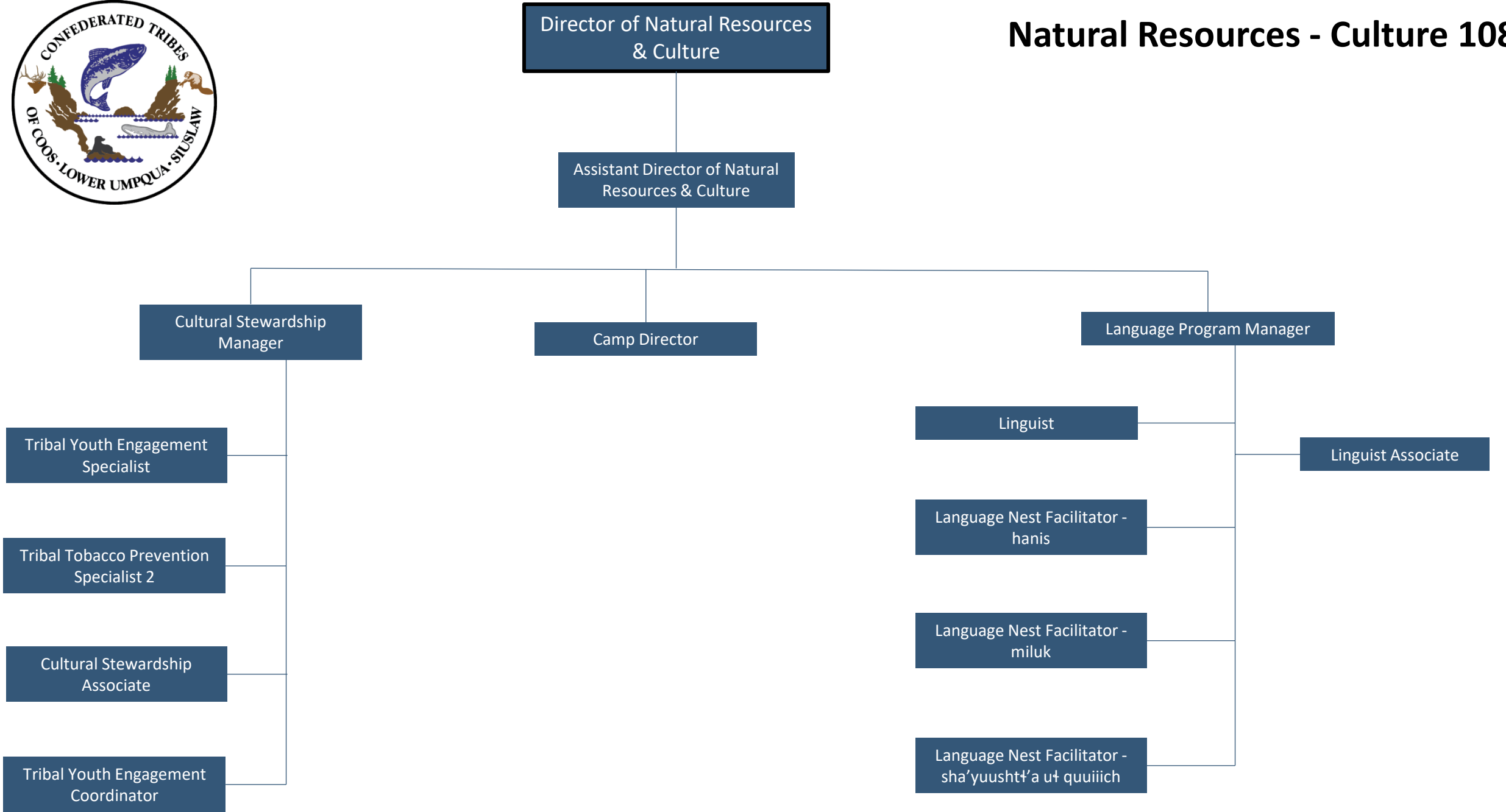



# Tribal Gaming Commission 123

Executive Director Tribal  
Gaming Commission

Licensing Manager

Director of Internal Audit

Licensing Agent 2

Licensing Agent 1

Licensing Associate

Gaming Inspector

IT Gaming Inspector

Internal Audit  
Supervisor

Internal Auditor 2

\*Licensing Agent 1 and 2 share  
2FTE interchangeably

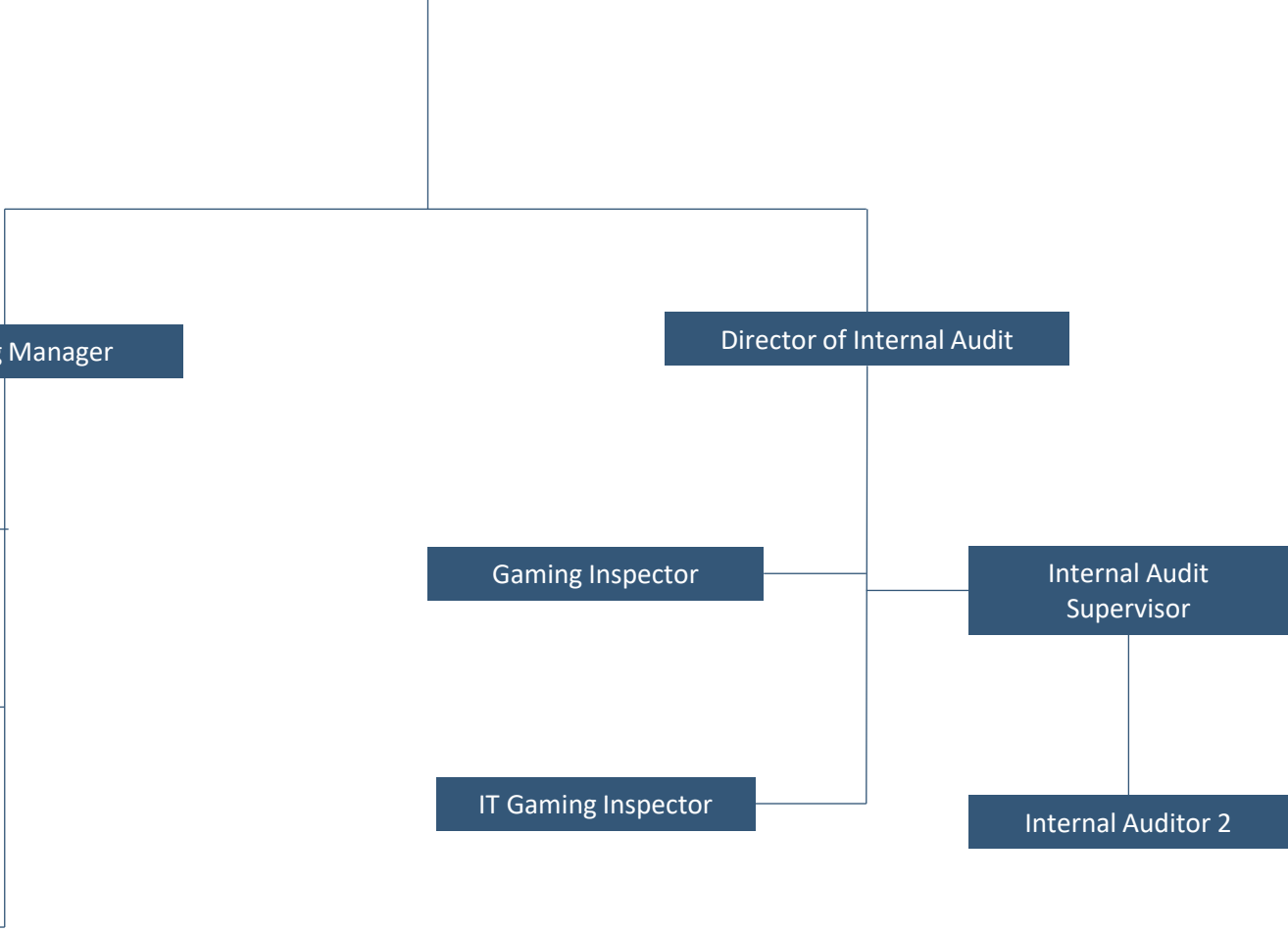



# Surveillance 123

Executive Director Tribal  
Gaming Commission

Director of Surveillance

Surveillance Supervisor - CB

Lead Surveillance  
Technician - Florence

Surveillance Supervisor - Florence

Lead Surveillance  
Technician - CB

Surveillance Agent 1

Lead Surveillance Agent

Surveillance Agent 2

Surveillance Agent 1

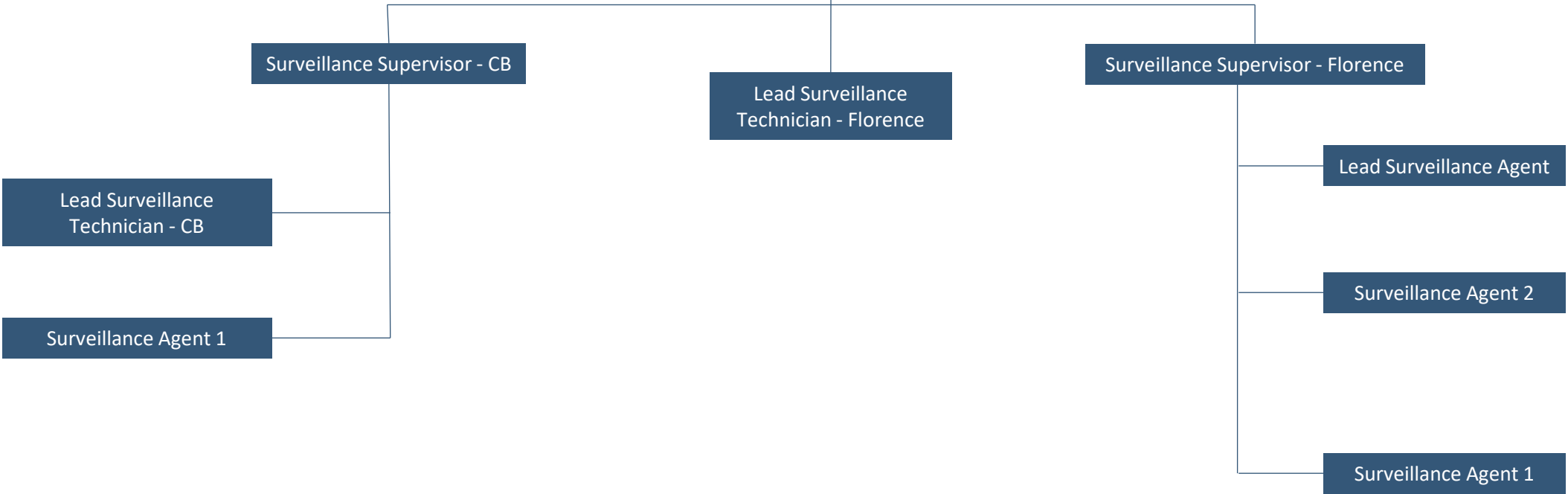



# Forest Management 124

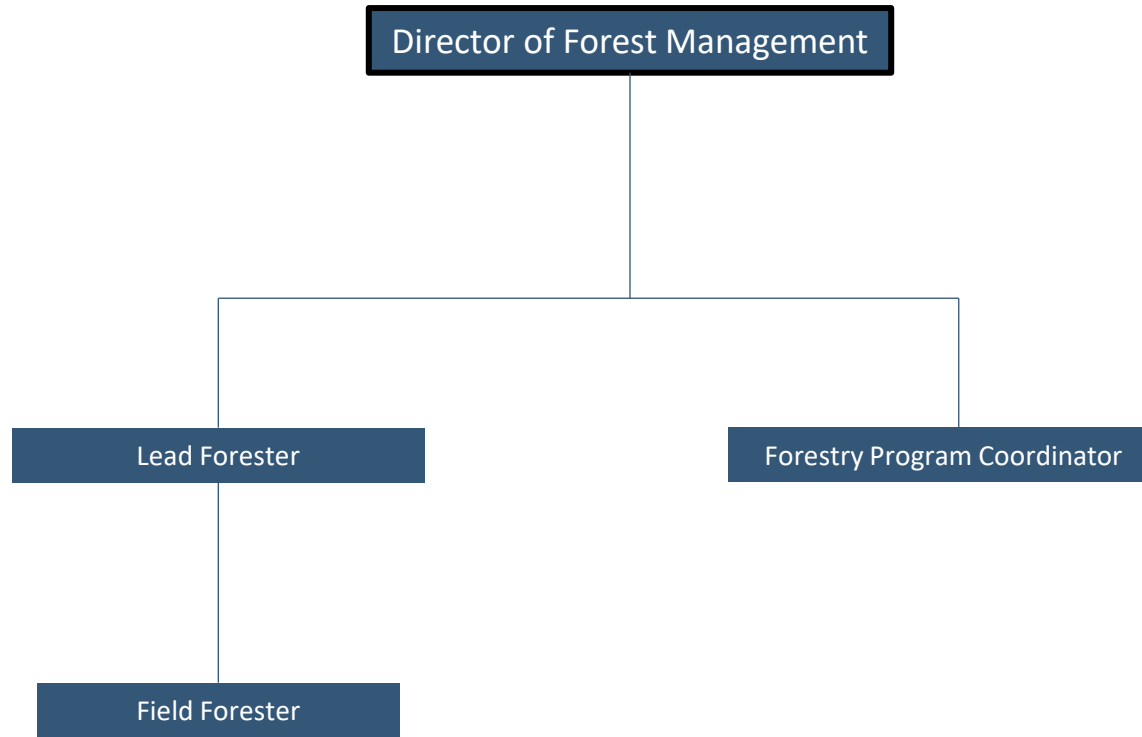



# Tribal Police 119

Chief of Police

Fish and Wildlife Sergeant

Administrative Specialist

Sergeant

Detective

Emergency Management  
Coordinator

Fish and Wildlife Officer

Officer

Hunting & Fishing Program  
Coordinator

